

Park Lafayette

2000, 2026 and 2038 North Prospect Avenue
Milwaukee, WI 53202

SHEET INDEX

- DPD-1 Cover Sheet, Vicinity Map, Project Team and Sheet Index
- DPD-2 Boundary/Site Survey (Existing)
- DPD-3 Proposed Project Boundary Description
- DPD-4 Proposed Building and Parking Site Plan
- DPD-5 Proposed Site Facade Standards
- DPD-6 Proposed Site Plan
- DPD-7 Proposed Utility Plan
- DPD-8 Proposed Grading Plan
- DPD-9 Proposed Landscape Plan
- DPD-10 Proposed Prospect Avenue Elevation
- DPD-11 Proposed Lafayette Place Elevation
- DPD-12 Proposed Northeast Elevation
- DPD-13 Proposed East Elevation
- DPD-14 3D Perspective from Prospect and Lafayette
- DPD-15 3D Perspective from Lafayette and Summit
- DPD-16 Proposed Commercial Signage and Details
- DPD-17 Temporary Marketing Signage

PROJECT TEAM

Architecture:
 PAPPAGEORGE/HAYMES Ltd.
 814 North Franklin Street, Suite 400
 Chicago, Illinois 60610
 (312) 337-3344
 (312) 337-8009 Fax

Civil Engineering/Landscape Architect:
 Graef, Anhalt, Schloemer & Associates, Inc.
 One Honey Creek Corporation
 125 South 84th Street, Suite 401
 Milwaukee, WI 53214
 (414) 259-1500
 (414) 259-0037 Fax

Surveyor:
 Kapur & Associates, Inc.
 Milwaukee, WI
 (414) 351-6668

Marketing:
 FireStar Communications
 211 East Ontario Street
 Chicago, Illinois 60611
 (312) 649-0900
 (312) 649-9128 Fax

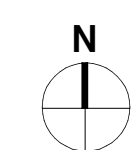
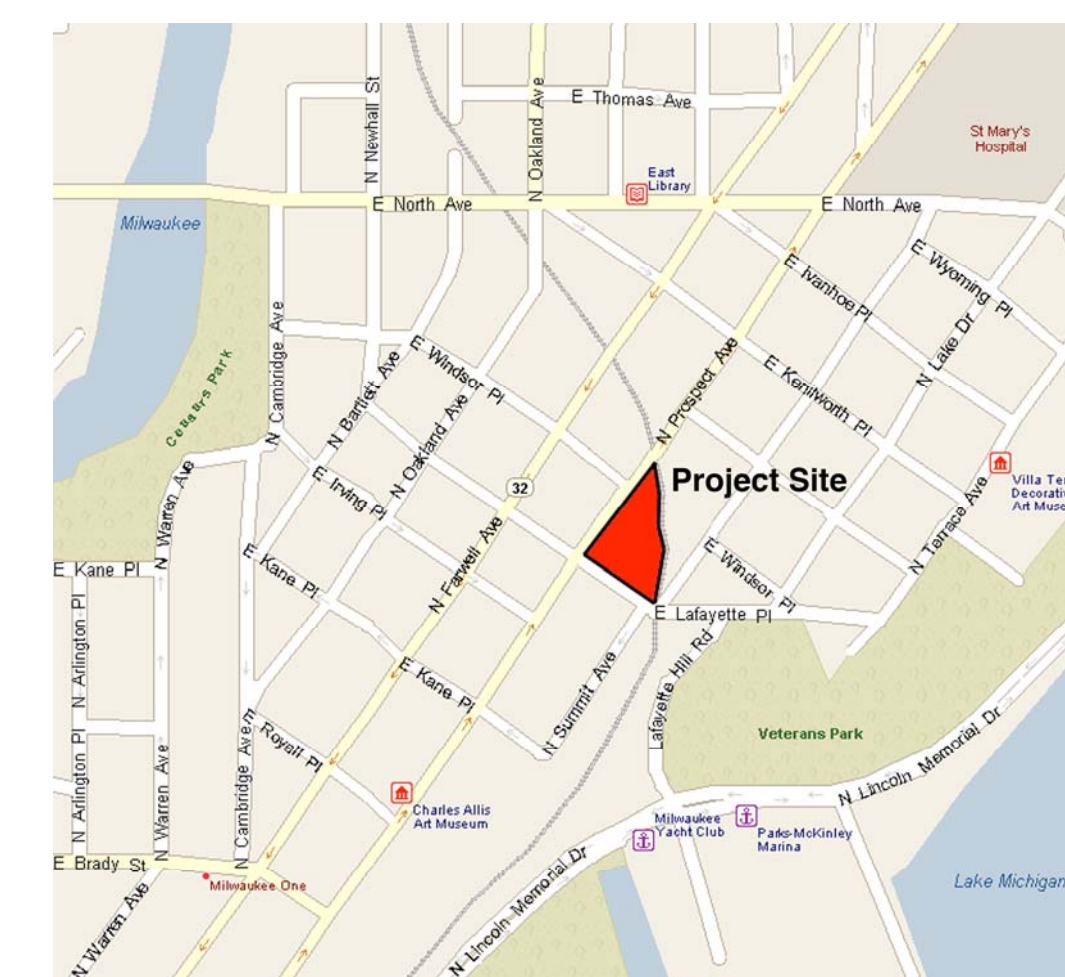

Vicinity Map

DEVELOPER
 RENAISSANT DEVELOPMENT GROUP, LLC



PAPPAGEORGE/HAYMES Ltd.
 ARCHITECTS